Appendix A – CITY MAPPING AND BACKGROUND INFORMATION USED – SEE DVD

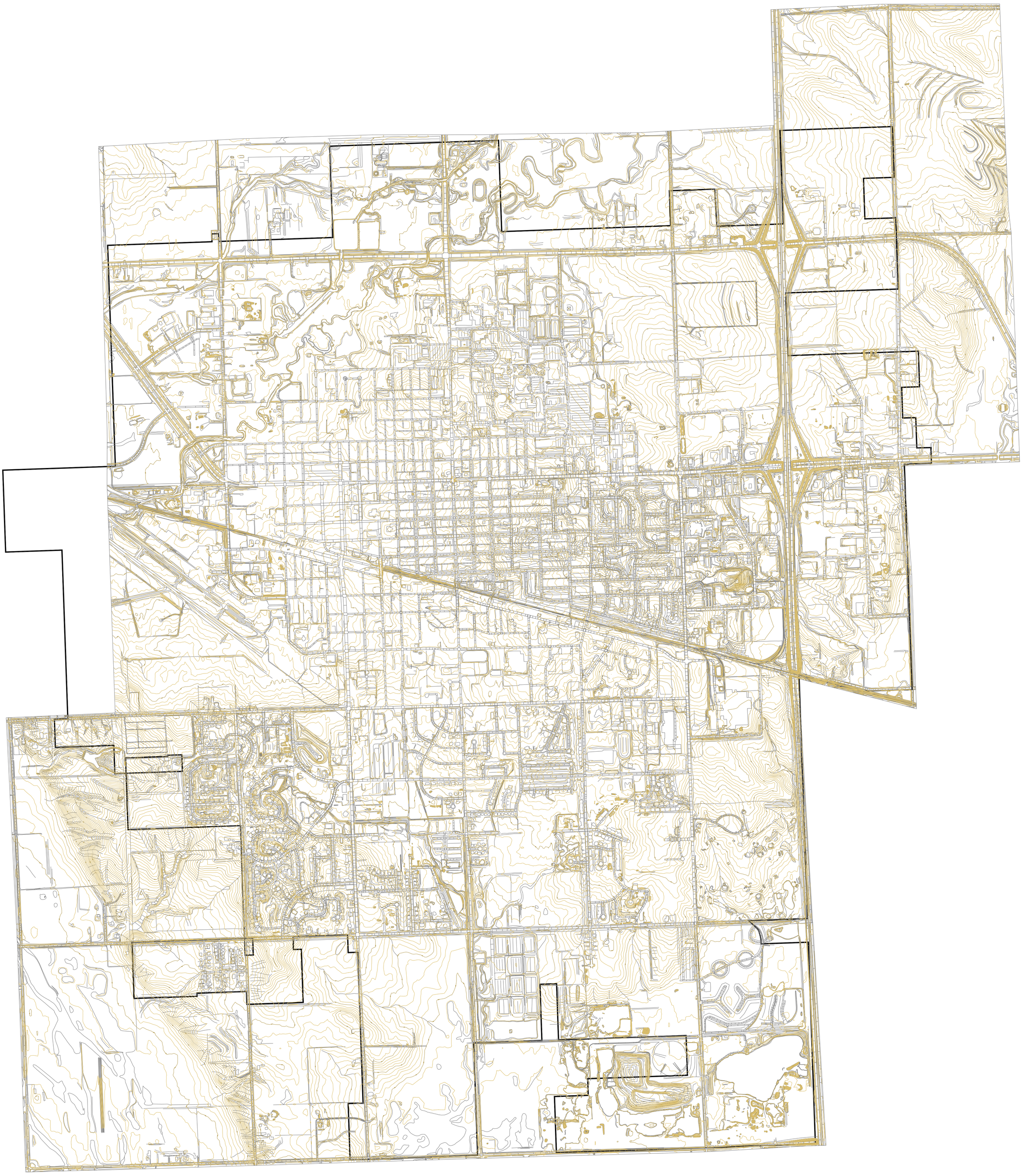

Ecological Resource Consultants, Inc.
35715 US Highway 40, Suite D204
Evergreen, CO 80439
(303) 679-4820

Designed By: ERC
Drawn By: ERC
Date: June, 2008
Project No.: 440
File Path: S:\AB ERC\A Projects\440 City of Brookings

Topo and Plan

MASTER DRAINAGE PLAN
City of Brookings, South Dakota

SHEET
1

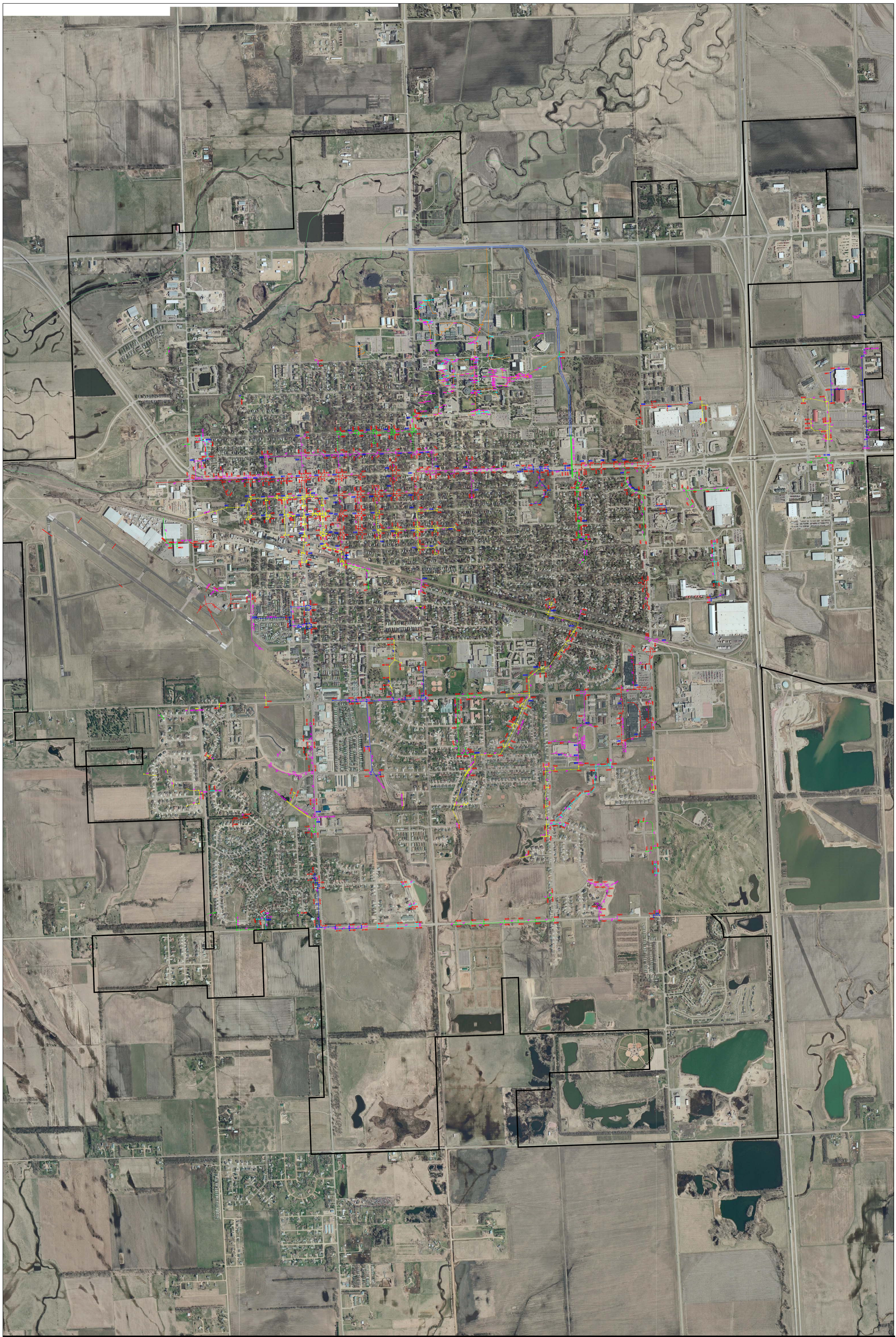

Ecological Resource Consultants, Inc.
35715 US Highway 40, Suite D204
Evergreen, CO 80439
(303) 679-4820

Designed By: ERC
Drawn By: ERC
Date: June, 2008
Project No.: 440
File Path: S:\AB ERC\A Projects\440 City of Brookings

Storm Drainage

MASTER DRAINAGE PLAN
City of Brookings, South Dakota

SHEET 1

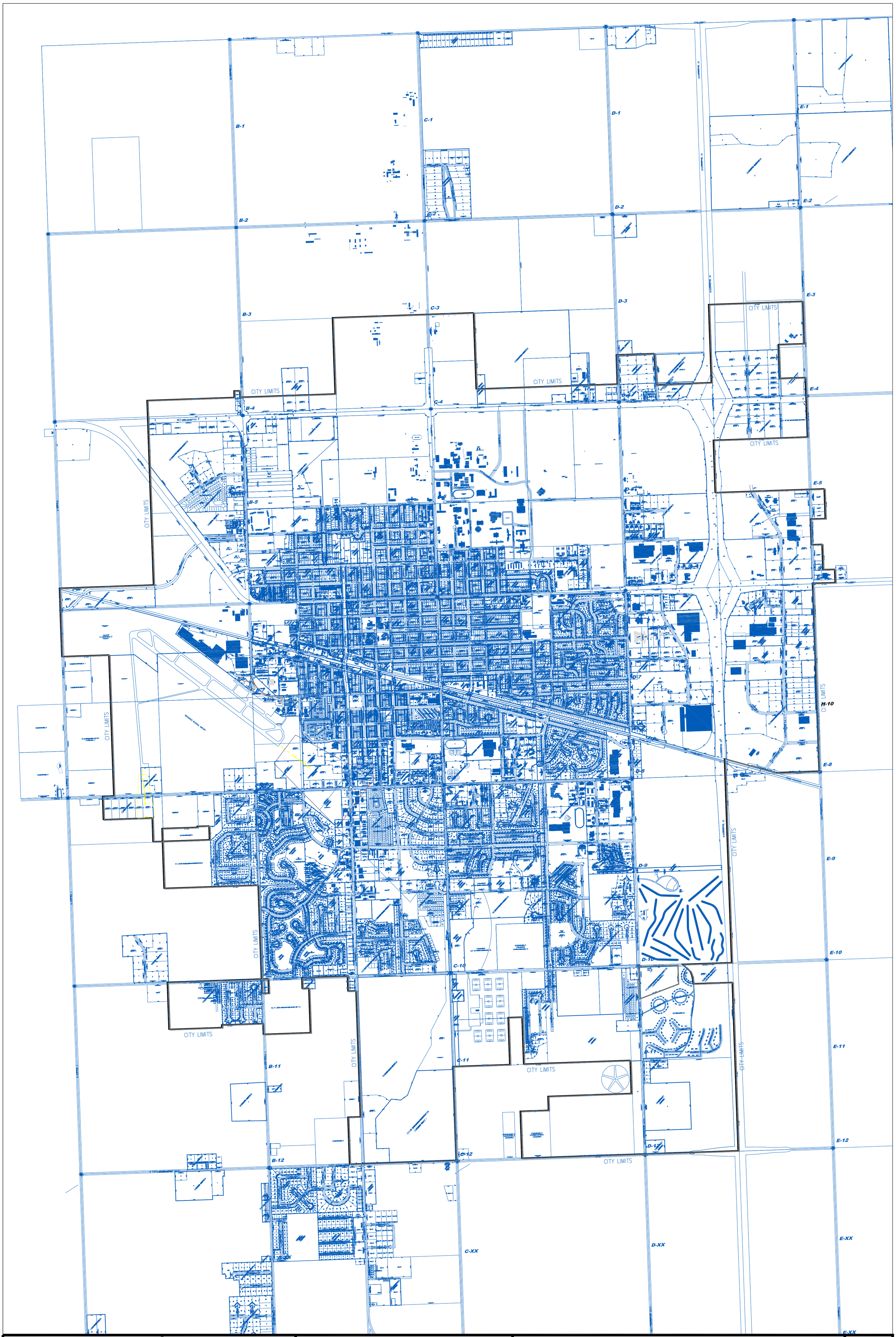

Ecological Resource Consultants, Inc.
35715 US Highway 40, Suite D204
Evergreen, CO 80439
(303) 679-4820

Designed By:	ERC
Drawn By:	ERC
Date:	June, 2008
Project No.:	440
File Path:	S:\AB ERC\A Projects\440 City of Brookings

Plat Map

MASTER DRAINAGE PLAN
City of Brookings, South Dakota

SHEET
1